

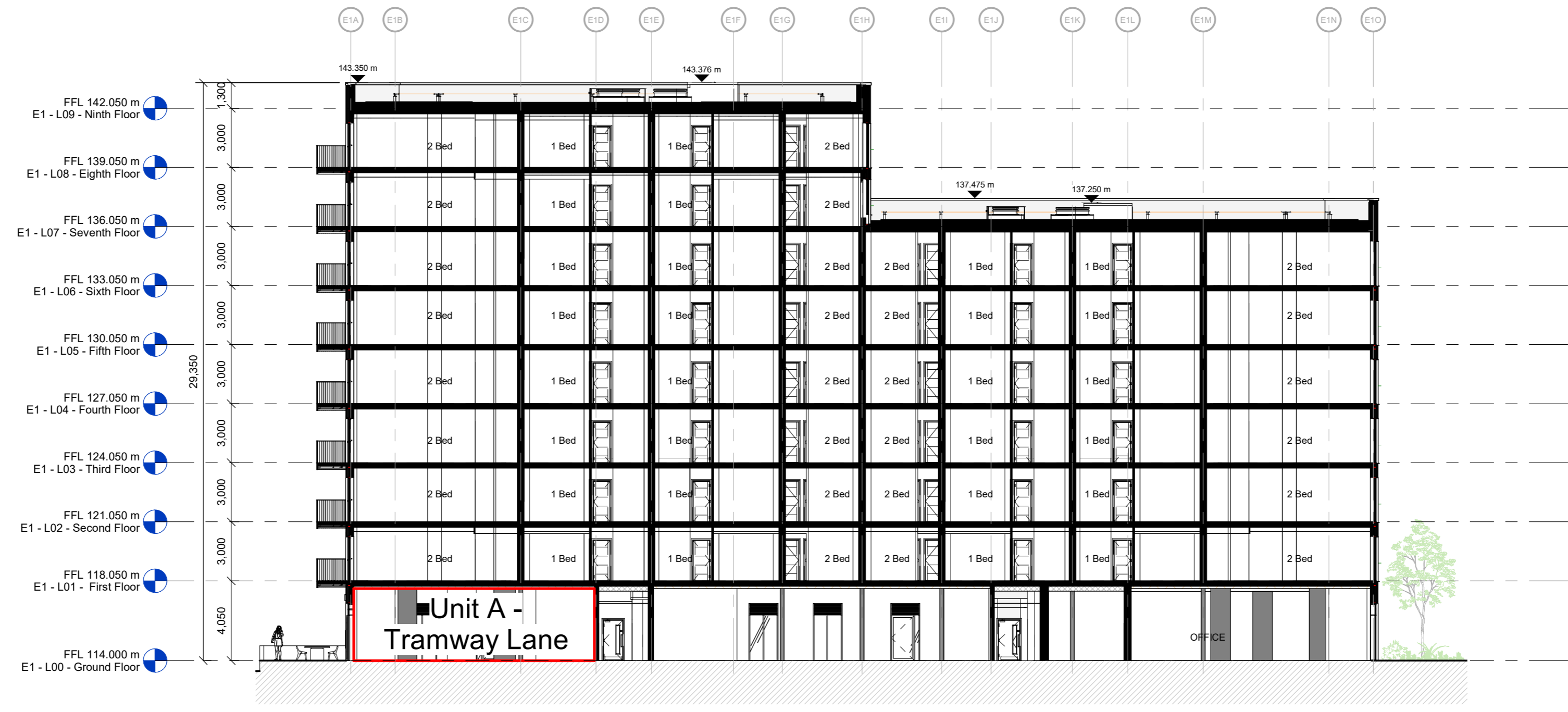

1 Section - Unit A - Permitted under ABP-310570-21  
1 : 200

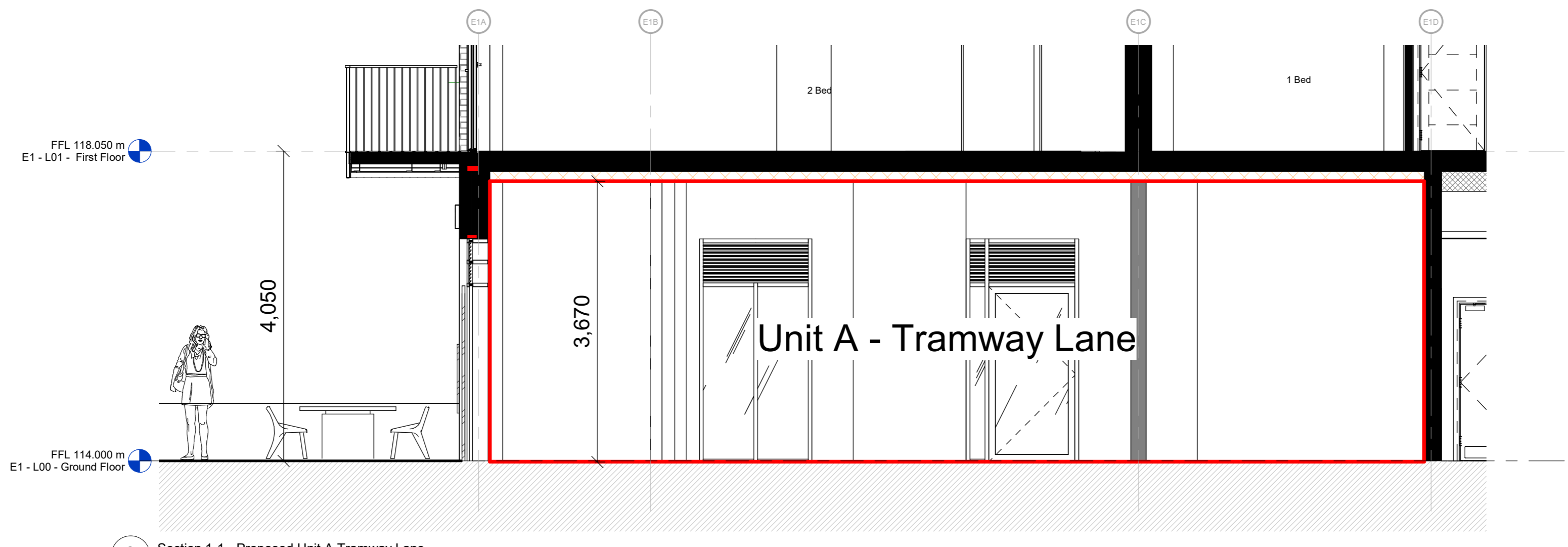

2 Section - Proposed Unit A Tramway Lane  
1 : 200



3 Section 1-1 - Proposed Unit A Tramway Lane  
1 : 50

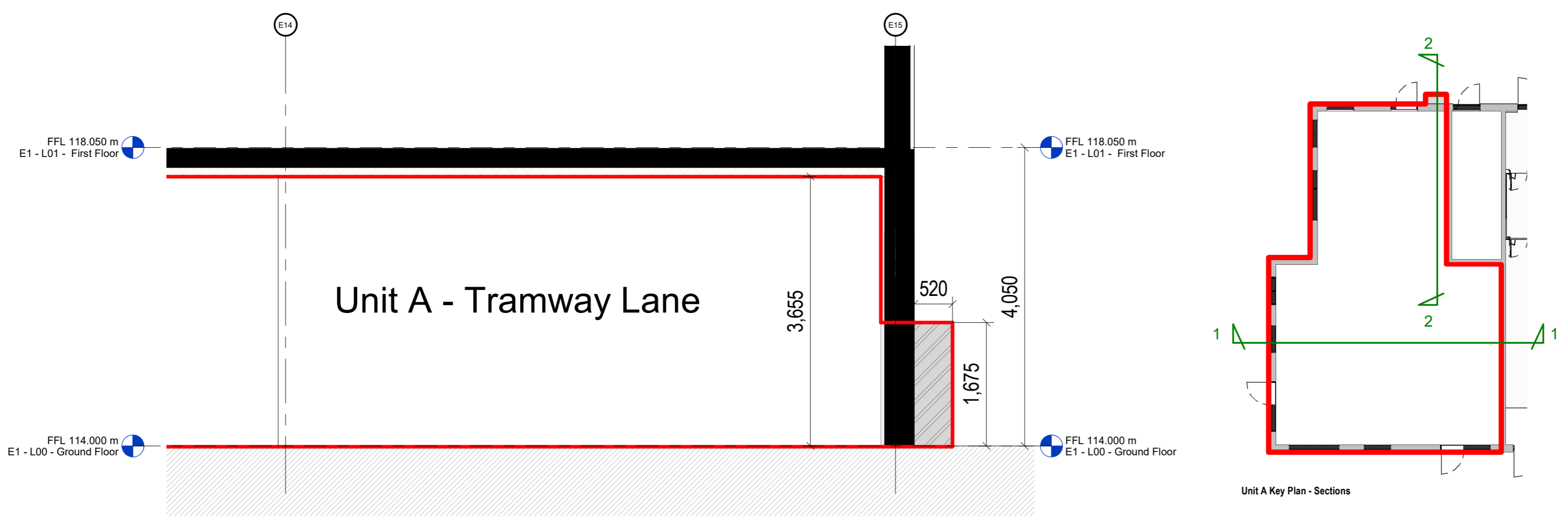

4 Section 2-2 - Proposed Unit A Tramway Lane  
1 : 50

**Notes:**  
 - Do not scale from this drawing. Use figured dimensions in all cases.  
 - Verify dimensions on site and report any discrepancies to the Architect immediately.  
 - This drawing is to be read in conjunction with the Architect's Specification.  
 - © This drawing is copyright and may only be reproduced with the Architect's permission.

**Drawing Notes:**

Rev.	Date	Drawn	Issues & Revisions
P3-1	13/09/23	FB	Details of Issue / Revision
P3-2	20/11/23	PB	Issued for Planning



Darby Mills,  
Darby Road  
Dublin 6,  
D06 Y0E3

T: +353 (0)1 498 7000  
W: www.reddyarchitecture.com  
E: info@reddyarchitecture.com

Client Details:  
**Cairn Home Properties LTD**

Project Details:  
**Cooldown Commons Phase 3 - RESIDENTIAL DEVELOPMENT**

Drawing Title:  
**Sections - Unit A - Permitted and Proposed**

Job No: <b>P18-284D</b>	Sheet Size: <b>A1_Portrait</b>	Scale @A1: <b>As indicated</b>
Issue Date: <b>20/11/23</b>	Drawn By: <b>P. Byrne</b>	Reviewed By: <b>B. Hennessy</b>
Status: <b>P3</b>	Purpose of Issue: <b>Planning</b>	
Project-Phase-System-Zone-Level-Type-Originator-Role-Number: <b>CW-3-02-E1-ZZZ-DR-RAU-AR-4083</b>		Revision: <b>P3-2</b>